Galveston Police Department
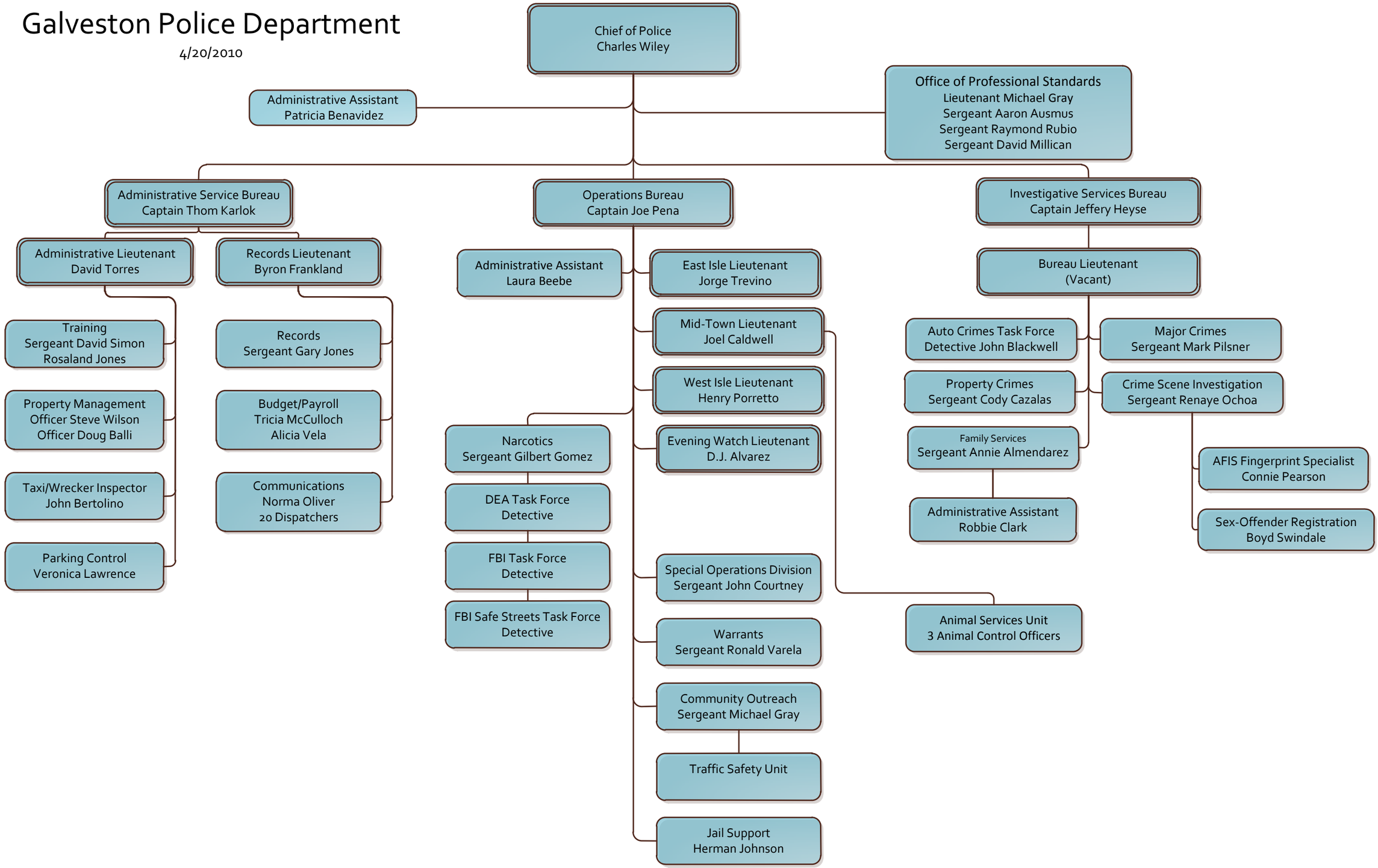
4/20/2010